



**San Bernardino County Homeless Partnership
West Valley Regional Steering Committee**

Wednesday, June 10, 2026 • 9:00 a.m. to 11:00 a.m.

**Hosted by the City of Rancho Cucamonga - Please Join Us at RC City Hall –
Tri-Communities Conference Room 10500 Civic Center Drive,
Rancho Cucamonga 91730**

The RSC Meeting may be observed online by Zoom Video Conference:
<https://us02web.zoom.us/j/89101098558?pwd=Qjo4ha7XMDZQu6Kb1hyi3t8aMqLW2Y.1>

Meeting ID: 851 9494 6723- Password: 183200

Dial in +1 669 900 6833 - One tap mobile +16699006833,,89595982006# US (San Jose)

Note: Public participation at the meeting via Zoom is being offered as a courtesy and may be unavailable if technology fails. In the event of a disruption that prevents the meeting from being broadcast or receiving public comment, the in-person meeting of the West Valley Regional Steering Committee will continue. Should you wish to participate remotely, please remember to MUTE your phones. DO NOT place this call on hold should you get another call. Hang up and then rejoin the meeting.

To address the Committee regarding an item on the agenda, or an item within its jurisdiction but not on the agenda, please complete and submit a Public Comment Request form or if you are joining us virtually, indicate by typing “Public Comment” in the chat box. Requests must be submitted before the item is called for consideration. Speakers may address the Committee for up to three (3) minutes total on the Consent agenda, up to three (3) minutes on each item on the Information Sharing/Discussion agenda, and up to three (3) minutes total on Public Comment.

MEETING AGENDA

OPENING REMARKS	PRESENTER
A. Call to Order. B. Welcome & Introductions. C. Roll Call of Committee Members.	Don Smith, Co-Chair Erika Lewis-Huntley, Co-Chair
D. Individual Committee Member Comments (3 mins. each) * City of Chino - Kari Franco/Jose Soto * City of Montclair - Ronald Goodrich/Denise Ortiz * City of Ontario - Eric Avila * City of Rancho Cucamonga - Erika Lewis-Huntley * City of Upland - Jonathan Ingles/Susan Alvarez * Dept. of Behavioral Health - Dr. Josephine Perez/Teresa Morrell * Sherrif’s HOPE Team - Dep. Jeffrey Whall * San Antonio Regional Hospital - Aileen Dinkjian/Saira Ramachhita	* Catholic Charities - Stephanie Reyes, * Christian Development Center - Pastors Donald/Ethel Rucker * Foothill AIDS Project - Leslie Evans * Health Service Alliance - Dr. Robert Gipson * ISCUW-211+ - Rebecca Spiegel/Aziza Manuel * Inland Valley Hope Partners - Kameron Grosvenor * Life Way Church - Andre Bossieux * Pathways to Housing Network – Don Smith
INFORMATION SHARING / DISCUSSION ITEMS	
E. Review and discussion of the San Bernardino Continuum of Care 2026 Point-in-Time Homeless Count & Survey Report.	Don Smith
F. Receive presentation on the San Bernardino Continuum of Care Regional Action Plan on Homelessness.	Lindsey Barranco & Will Earley Homebase
PUBLIC COMMENT	
G. Any member of the public may address the Committee on any matter on or not on the agenda that is within the subject matter jurisdiction of the Committee.	
CLOSING	
H. Adjournment	Don Smith
Next Regularly Scheduled Meeting: West Valley Regional Steering Committee Wednesday, July 8, 2026, 9:00am-11:00am Rancho Cucamonga City Hall – Tri-Communities Conference Room & by Zoom Video Conference	

Mission Statement: *The Mission of the San Bernardino County Homeless Partnership is to provide a system of care that is inclusive, well-planned, coordinated, and evaluated and is accessible to all who are homeless and those at risk of becoming homeless.*

The San Bernardino County Homeless Partnership meeting facility is accessible to persons with disabilities. If you require a reasonable modification or accommodation for a disability in order to participate in the public meeting, requests should be made through the Office of Homeless Services (OHS) at least three (3) business days prior to the partnership meeting. The OHS telephone number is (909)501-0610 and the office is located at 560 E. Hospitality Lane suite 200. San Bernardino Ca. 92415. Agenda and documentation can be obtained there or by email. OHS@HSS.SBCOUNTY.GOV

PITC Overview

2026 Point In Time Count Overview



Office of Homeless Services



2026 PITC at a glance

The **2026 Point-In-Time Count (PITC)** identified **3,718 adults and children** experiencing homelessness in San Bernardino County, reflecting a **3.1% decrease** from the 2025 total of 3,837 individuals.

The shift is driven by a significant reduction in **unsheltered homelessness** and a concurrent rise in **sheltered placements**



Office of Homeless Services



Geographic Distribution

Geographic Distribution

Eight cities—**Barstow, Colton, Fontana, Ontario, Rancho Cucamonga, Redlands, San Bernardino, and Victorville**—account for **79.5%** of the countywide homeless population. Within these cities:

- **1,911 individuals** (78.1% of all unsheltered persons) were unsheltered.
- **1,124 individuals** (88.5% of all sheltered persons) were sheltered or in transitional housing.



Office of Homeless Services

15



Key Demographic & Subpopulation Insights (Unsheltered Adults)

- **52.5%** of unsheltered adults were surveyed; **47.5%** were counted by observation.
- **71.3% male, 28.5% female.**
- **Hispanic/Latina/e/o (37.8%)** and **White (34.3%)** were the largest racial/ethnic groups, followed by **Black/African American (18.8%)**.
- **50.8%** were age **44 or younger**; **7.2%** were seniors age 65+.
- **40.7%** of unsheltered adults were **chronically homeless**—living with a disabling condition and homeless for 12+ months or repeatedly over 3 years.
- **36.2%** became homeless for the **first time within the past 12 months.**
- **64.0%** reported **no monthly income**; over **86%** reported **\$500 or less** per month.
- **28.6%** had been incarcerated within the past year.
- **San Bernardino City** was cited by **29.8%** as the place they first became homeless.



Office of Homeless Services

16



Sheltered Population Profile

Among the **1,270 sheltered individuals**:

- **27.2%** were children under 18.
- **52.3%** female, **47.7%** male.
- **Black/African American individuals represented 31.7%** of the sheltered population, the single largest group.
- **15 transitional housing programs and shelter providers** supplied data through HMIS or supplemental reporting.



Office of Homeless Services

17



Families and Children

- **8 unsheltered families** (11 adults, 15 children) were counted across San Bernardino, Ontario, Rialto, and one unincorporated area.
- **346 sheltered children** were recorded in emergency and transitional housing.



Office of Homeless Services

18



Supervisory District Patterns

- Districts 1–5 collectively accounted for **2,448 unsheltered individuals**, with **District 5** representing the largest share (38.9% of the county’s unsheltered total).
- Districts 1, 3, and 4 showed modest year-to-year changes, while **District 5 experienced the largest reduction** (-20.2%).



Office of Homeless Services

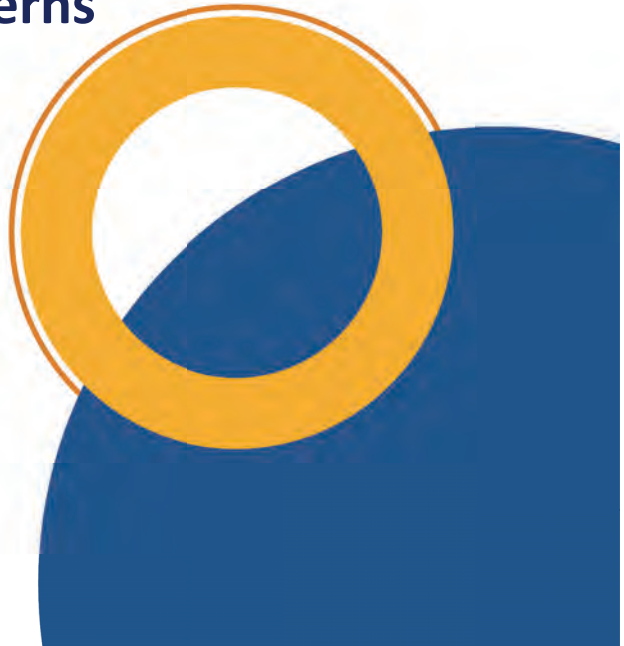

Overall Takeaways

The 2026 PITC reveals **continued progress in reducing unsheltered homelessness** and **expansion of shelter capacity**, resulting in a modest overall decline in homelessness. However, persistent challenges remain:

- High rates of **chronic homelessness, behavioral health needs, and lack of income.**
- Concentration of homelessness in key urban centers, especially **San Bernardino, Fontana, Victorville, and Ontario.**
- Significant inflow of individuals newly experiencing homelessness, signaling rising instability among vulnerable households.

The report underscores the need for **targeted interventions**, including increasing **housing placements**, expanding **behavioral health services**, strengthening **reentry pathways**, and focusing on **preventative strategies** for first-time homelessness.



Office of Homeless Services



2026 San Bernardino Continuum of Care Point-in-Time Homeless Count

592 (16% of the total) People were identified as experiencing homelessness in the West Valley Region

	Sheltered	Unsheltered	Total	+/- 2025
Countywide	1,270 (+69)	2,448 (-188)	3,718	-119 (3%)
West Valley Region	129 (+49)	463 (-13)	592	+36 (6%)
Chino	0	29	29	-2
Chino Hills	0	10	10	+7
Montclair	1	54	55	+17
Ontario	53 (+12)	245	298	+1
Rancho Cucamonga	4	97	101	-19
Upland	71 (+37)	28	99	+32
Fontana	127	343	470	+106

Annual San Bernardino Continuum of Care Point-in-Time Homeless Count

West Valley Region PITC	2019	2020	2022	2023	2024	2025	2026
Sheltered*	59	34	140	128	93	80	129
Unsheltered**	236	253	253	312	407	476	463
Total***	295	287	393	440	500	556	592

* 119% increase since 2019
 ** 96% increase since 2019
 *** 101% increase since 2019

CHINO

Total Number of Unsheltered Adults: 29
Of the 29 adults counted, volunteers were able to administer 21 surveys.

Demographic Information	n=21	
	Number	Percent
Age:		
18-24	0	0.0%
25-34	5	23.8%
35-44	3	14.3%
45-54	7	33.3%
55-64	6	28.6%
65+	0	0.0%
Total:	21	100.0%
Chronic Health Condition That Is Life-Threatening Such as Heart, Lung, Liver, Kidney, or Cancerous Disease	3	14.3%
Chronically Homeless	2	9.5%
Development Disabilities	3	9.5%
Foster Care (ever been)	1	4.8%
Homeless for First Time During Past 12 Months	5	23.8%
HIV/AIDS	0	0.0%
Incarcerated During the Last 12 Months	5	23.8%
Income:		
No Monthly Income	16	76.2%
\$1 - \$250	0	0.0%
\$251 - \$500	0	0.0%
\$501 - \$1,000	1	4.8%
More Than \$1,000	1	4.8%
Unknown	3	14.3%
Total:	21	100.0%

Demographic Information	n=21	
	Number	Percent
Mental Health Disability or Disorder That Seriously Limits Ability to Live Independently	0	0.0%
Physical Disability That Seriously Limits Ability to Live Independently	4	19.0%
Race/Ethnicity:		
American Indian, Alaska Native, or Indigenous	0	0.0%
Asian or Asian American	1	4.8%
Black, African American or African	1	4.8%
Hispanic/Latina/e/o	7	33.3%
Middle Eastern or North African	1	4.8%
Native Hawaiian or Pacific Islander	0	0.0%
White	10	47.6%
More Than One Race/Ethnicity	0	0.0%
Client Refused	1	4.8%
Client Doesn't Know	0	0.0%
Unknown	0	0.0%
Total:	21	100.0%
Sex:		
Female	5	23.8%
Male	16	76.2%
Client Doesn't Know	0	0.0%
Client Prefers Not to Answer	0	0.0%
Unknown	0	0.0%
Total:	21	100.0%

Demographic Information	n=21	
	Number	Percent
State of Birth:		
California	14	66.7%
Other U.S. State	6	28.5%
Outside the United States	1	4.8%
Total:	21	100.0%
Substance Use Problem Disability or Disorder That Seriously Limits Ability to Live Independently	2	9.5%
Veteran Status	1	4.8%
Victim of Domestic Violence* (*Includes Experiencing Homelessness Due to Fleeing Domestic Violence, Dating Violence, Sexual Assault, or Stalking)	0	0.0%
Where Did You Sleep Last Night?		
Abandoned building	1	4.8%
Airport, bus, bus station, train, or train station	0	0.0%
Motel or hotel paid by third party	0	0.0%
Outdoors	16	76.2%
Tent or tent-like shelter (car p, cardboard, wood)	0	0.0%
Vehicle (car, van, truck, or RV)	4	19.0%
Other	0	0.0%
Total:	21	100.0%

Note: Percentage totals for Age, Income, Race/Ethnicity, Sex, State Born, and Where Did You Sleep Last Night may sum slightly more or less than 100% due to rounding.

CHINO HILLS

Total Number of Unsheltered Adults: 10
Of the 10 adults counted, volunteers were able to administer 5 surveys.

Demographic Information	n=5	
	Number	Percent
Age:		
18-24	0	0.0%
25-34	0	0.0%
35-44	1	20.0%
45-54	2	40.0%
55-64	1	20.0%
65+	1	20.0%
Total:	5	100.0%
Chronic Health Condition That Is Life-Threatening Such as Heart, Lung, Liver, Kidney, or Cancerous Disease	2	40.0%
Chronically Homeless	2	40.0%
Development Disabilities	2	40.0%
Foster Care (ever been)	0	0.0%
Homeless for First Time During Past 12 Months	0	0.0%
HIV/AIDS	0	0.0%
Incarcerated During the Last 12 Months	2	40.0%
Income:		
No Monthly Income	4	80.0%
\$1 - \$250	0	0.0%
\$251 - \$500	0	0.0%
\$501 - \$1,000	0	0.0%
More Than \$1,000	1	20.0%
Unknown	0	0.0%
Total:	5	100.0%

Demographic Information	n=5	
	Number	Percent
Mental Health Disability or Disorder That Seriously Limits Ability to Live Independently	1	20.0%
Physical Disability That Seriously Limits Ability to Live Independently	1	20.0%
Race/Ethnicity:		
American Indian, Alaska Native, or Indigenous	0	0.0%
Asian or Asian American	0	0.0%
Black, African American or African	0	0.0%
Hispanic/Latina/e/o	1	20.0%
Middle Eastern or North African	0	0.0%
Native Hawaiian or Pacific Islander	0	0.0%
White	4	80.0%
More Than One Race/Ethnicity	0	0.0%
Client Refused	0	0.0%
Client Doesn't Know	0	0.0%
Unknown	0	0.0%
Total:	5	100.0%
Sex:		
Female	1	20.0%
Male	4	80.0%
Client Doesn't Know	0	0.0%
Client Prefers Not to Answer	0	0.0%
Unknown	0	0.0%
Total:	5	100.0%

Demographic Information	n=5	
	Number	Percent
State of Birth:		
California	5	100%
Other U.S. State	0	0.0%
Outside the United States	0	0.0%
Total:	5	100.0%
Substance Use Problem Disability or Disorder That Seriously Limits Ability to Live Independently	0	0.0%
Veteran Status	0	0.0%
Victim of Domestic Violence* (*Includes Experiencing Homelessness Due to Fleeing Domestic Violence, Dating Violence, Sexual Assault, or Stalking)	0	0.0%
Where Did You Sleep Last Night?		
Abandoned building	0	0.0%
Airport, bus station, train, or train station	0	0.0%
Motel or hotel paid by third party	0	0.0%
Outdoors	3	60.0%
Tent or tent-like shelter (tar p, cardboard, wood)	1	20.0%
Vehicle (car, van, truck, or RV)	1	20.0%
Other	0	0.0%
Total:	5	100.0%

Note: Percentage totals for Age, Income, Race/Ethnicity, Sex, State Born, and Where Did You Sleep Last Night may sum slightly more or less than 100% due to rounding.

MONTCLAIR

Total Number of Unsheltered Adults: 54
Of the 54 adults counted, volunteers were able to administer 37 surveys.

Demographic Information	n=37	
	Number	Percent
Age:		
18-24	1	2.7%
25-34	8	21.6%
35-44	14	37.8%
45-54	10	27.0%
55-64	3	8.1%
65+	1	2.7%
Total:	37	100.0%
Chronic Health Condition That Is Life-Threatening Such as Heart, Lung, Liver, Kidney, or Cancerous Disease	4	10.8%
Chronically Homeless	21	56.8%
Development Disabilities	4	10.8%
Foster Care (ever been)	4	10.8%
Homeless for First Time During Past 12 Months	16	43.2%
HIV/AIDS	2	5.4%
Incarcerated During the Last 12 Months	13	35.1%
Income:		
No Monthly Income	25	67.6%
\$1 - \$250	4	10.8%
\$251 - \$500	4	10.8%
\$501 - \$1,000	2	5.4%
More Than \$1,000	2	5.4%
Unknown	0	0.0%
Total:	37	100.0%

Demographic Information	n=37	
	Number	Percent
Mental Health Disability or Disorder That Seriously Limits Ability to Live Independently	16	43.2%
Physical Disability That Seriously Limits Ability to Live Independently	13	35.1%
Race/Ethnicity:		
American Indian, Alaska Native, or Indigenous	1	2.7%
Asian or Asian American	0	0.0%
Black, African American or African	3	8.1%
Hispanic/Latina/e/o	16	43.2%
Middle Eastern or North African	0	0.0%
Native Hawaiian or Pacific Islander	1	2.7%
White	14	37.8%
More Than One Race/Ethnicity	2	5.4%
Client Refused	0	0.0%
Client Doesn't Know	0	0.0%
Unknown	0	0.0%
Total:	37	100.0%
Sex:		
Female	7	18.9%
Male	30	81.1%
Client Doesn't Know	0	0.0%
Client Prefers Not to Answer	0	0.0%
Unknown	0	0.0%
Total:	37	100.0%

Demographic Information	n=37	
	Number	Percent
State of Birth:		
California	27	73.0%
Other U.S. State	5	13.5%
Outside the United States	5	13.5%
Total:	37	100.0%
Substance Use Problem Disability or Disorder That Seriously Limits Ability to Live Independently	15	40.5%
Veteran Status	2	5.4%
Victim of Domestic Violence* (*Includes Experiencing Homelessness Due to Fleeing Domestic Violence, Dating Violence, Sexual Assault, or Stalking)	5	13.5%
Where Did You Sleep Last Night?		
Abandoned building	0	0.0%
Airport, bus, bus station, train, or train station	3	8.1%
Motel or hotel paid by third party	0	0.0%
Outdoors	28	75.7%
Tent or tent-like shelter (camp, cardboard, wood)	4	10.8%
Vehicle (car, van, truck, or RV)	2	5.4%
Other	0	0.0%
Total:	37	100.0%

Note: Percentage totals for Age, Income, Race/Ethnicity, Sex, State Born, and Where Did You Sleep Last Night? may sum slightly more or less than 100% due to rounding.

ONTARIO

Total Number of Unsheltered Adults: 243
Of the 243 adults counted, volunteers were able to administer 101 surveys.

Demographic Information	n=101	
	Number	Percent
Age:		
18-24	3	3.0%
25-34	17	16.8%
35-44	31	30.7%
45-54	27	26.7%
55-64	20	19.8%
65+	3	3.0%
Total:	101	100.0%
Chronic Health Condition That Is Life-Threatening Such as Heart, Lung, Liver, Kidney, or Cancerous Disease	21	20.8%
Chronically Homeless	34	33.7%
Development Disabilities	5	5.0%
Foster Care (ever been)	20	19.8%
Homeless for First Time During Past 12 Months	40	39.6%
HIV/AIDS	2	2.0%
Incarcerated During the Last 12 Months	36	35.6%
Income:		
No Monthly Income	70	69.3%
\$1 - \$250	15	14.9%
\$251 - \$500	6	5.9%
\$501 - \$1,000	2	2.0%
More Than \$1,000	6	5.9%
Unknown	2	2.0%
Total:	101	100.0%

Demographic Information	n=101	
	Number	Percent
Mental Health Disability or Disorder That Seriously Limits Ability to Live Independently	19	18.8%
Physical Disability That Seriously Limits Ability to Live Independently	26	25.7%
Race/Ethnicity:		
American Indian, Alaska Native, or Indigenous	1	1.0%
Asian or Asian American	1	1.0%
Black, African American or African	12	11.9%
Hispanic/Latina/e/o	50	49.5%
Middle Eastern or North African	0	0.0%
Native Hawaiian or Pacific Islander	1	1.0%
White	25	24.8%
More Than One Race/Ethnicity	6	5.9%
Client Refused	4	4.0%
Client Doesn't Know	0	0.0%
Unknown	1	1.0%
Total:	101	100.0%
Sex:		
Female	32	31.7%
Male	68	67.3%
Client Doesn't Know	0	0.0%
Client Prefers Not to Answer	1	1.0%
Unknown	0	0.0%
Total:	101	100%

Demographic Information	n=101	
	Number	Percent
State of Birth:		
California	78	77.2%
Other U.S. State	14	13.9%
Outside the United States	9	8.9%
Total:	101	100.0%
Substance Use Problem Disability or Disorder That Seriously Limits Ability to Live Independently	9	8.9%
Veteran Status	9	8.9%
Victim of Domestic Violence* (*Includes Experiencing Homelessness Due to Fleeing Domestic Violence, Dating Violence, Sexual Assault, or Stalking)	13	12.9%
Where Did You Sleep Last Night?		
Abandoned building	2	2.0%
Airport, bus, bus station, train, or train station	1	1.0%
Motel or hotel paid by third party	1	1.0%
Outdoors	73	72.3%
Tent or tent-like shelter (arp, cardboard, wood)	7	7.0%
Vehicle (car, van, truck, or RV)	9	8.9%
Other	8	7.9%
Total:	101	100.0%

Note: Percentage totals for Age, Income, Race/Ethnicity, Sex, State Born, and Where Did You Sleep Last Night? may sum slightly more or less than 100% due to rounding.

RANCHO CUCAMONGA

Total Number of Unsheltered Adults: 97
Of the 97 adults counted, volunteers were able to administer 61 surveys.

Demographic Information	n=61	
	Number	Percent
Age:		
18-24	1	1.6%
25-34	13	21.3%
35-44	17	27.9%
45-54	14	23.0%
55-64	10	16.4%
65+	6	9.8%
Total:	61	100.0%
Chronic Health Condition That Is Life-Threatening Such as Heart, Lung, Liver, Kidney, or Cancerous Disease	16	26.2%
Chronically Homeless	30	49.2%
Development Disabilities	1	1.6%
Foster Care (ever been)	6	9.8%
Homeless for First Time During Past 12 Months	12	19.7%
HIV/AIDS	1	1.6%
Incarcerated During the Last 12 Months	27	44.3%
Income:		
No Monthly Income	32	52.5%
\$1 - \$250	6	9.8%
\$251 - \$500	7	11.5%
\$501 - \$1,000	8	13.1%
More Than \$1,000	8	13.1%
Unknown	0	0.0%
Total:	61	100.0%

Demographic Information	n=61	
	Number	Percent
Mental Health Disability or Disorder That Seriously Limits Ability to Live Independently	18	29.5%
Physical Disability That Seriously Limits Ability to Live Independently	15	24.6%
Race/Ethnicity:		
American Indian, Alaska Native, or Indigenous	3	4.9%
Asian or Asian American	0	0.0%
Black, African American or African	13	21.3%
Hispanic/Latino/a/e/o	17	27.9%
Middle Eastern or North African	1	1.6%
Native Hawaiian or Pacific Islander	1	1.6%
White	24	39.4%
More Than One Race/Ethnicity	0	0.0%
Client Refused	1	1.6%
Client Doesn't Know	0	0.0%
Unknown	1	1.6%
Total:	61	100.0%
Sex:		
Female	13	21.3%
Male	48	78.7%
Client Doesn't Know	0	0.0%
Client Prefers Not to Answer	0	0.0%
Unknown	0	0.0%
Total:	61	100.0%

Demographic Information	n=61	
	Number	Percent
State of Birth:		
California	42	68.9%
Other U.S. State	14	23.0%
Outside the United States	5	8.2%
Total:	61	100.0%
Substance Use Problem Disability or Disorder That Seriously Limits Ability to Live Independently	19	31.1%
Veteran Status	9	14.8%
Victim of Domestic Violence* (*Includes Experiencing Homelessness Due to Fleeing Domestic Violence, Dating Violence, Sexual Assault, or Stalking)	9	14.8%
Where Did You Sleep Last Night?		
Abandoned building	0	0.0%
Airport, bus, bus station, train, or train station	0	0.0%
Motel or hotel paid by third party	0	0.0%
Outdoors	47	77.0%
Tent or tent-like shelter (arp, cardboard, wood)	2	3.3%
Vehicle (car, van, truck, or RV)	9	14.8%
Other	3	4.9%
Total:	61	100.0%

Note: Percentage totals for Age, Income, Race/Ethnicity, Sex, State Born, and Where Did You Sleep Last Night may sum slightly more or less than 100% due to rounding.

UPLAND

Total Number of Unsheltered Adults: 28
Of the 28 adults counted, volunteers were able to administer 12 surveys.

Demographic Information	n=12	
	Number	Percent
Age:		
18-24	0	0.0%
25-34	2	16.7%
35-44	2	16.7%
45-54	5	41.6%
55-64	2	16.7%
65+	1	8.3%
Total:	12	100.0%
Chronic Health Condition That Is Life-Threatening Such as Heart, Lung, Liver, Kidney, or Cancerous Disease	2	16.7%
Chronically Homeless	4	33.3%
Development Disabilities	0	0.0%
Foster Care (ever been)	1	8.3%
Homeless for First Time During Past 12 Months	8	66.7%
HIV/AIDS	0	0.0%
Incarcerated During the Last 12 Months	5	41.6%
Income:		
No Monthly Income	8	66.7%
\$1 - \$250	1	8.3%
\$251 - \$500	2	16.7%
\$501 - \$1,000	1	8.3%
More Than \$1,000	0	0.0%
Unknown	0	0.0%
Total:	12	100.0%

Demographic Information	n=12	
	Number	Percent
Mental Health Disability or Disorder That Seriously Limits Ability to Live Independently	1	8.3%
Physical Disability That Seriously Limits Ability to Live Independently	2	16.7%
Race/Ethnicity:		
American Indian, Alaska Native, or Indigenous	1	8.3%
Asian or Asian American	0	0.0%
Black, African American or African	2	16.7%
Hispanic/Latino/a/e/o	6	50.0%
Middle Eastern or North African	0	0.0%
Native Hawaiian or Pacific Islander	0	0.0%
White	3	25.0%
More Than One Race/Ethnicity	0	0.0%
Client Refused	0	0.0%
Client Doesn't Know	0	0.0%
Unknown	0	0.0%
Total:	12	100.0%
Sex:		
Female	4	33.3%
Male	8	66.7%
Client Doesn't Know	0	0.0%
Client Prefers Not to Answer	0	0.0%
Unknown	0	0.0%
Total:	12	100.0%

Demographic Information	n=12	
	Number	Percent
State of Birth:		
California	7	58.3%
Other U.S. State	3	25.0%
Outside the United States	2	16.7%
Total:	12	100.0%
Substance Use Problem Disability or Disorder That Seriously Limits Ability to Live Independently	2	16.7%
Veteran Status	0	0.0%
Victim of Domestic Violence* (*Includes Experiencing Homelessness Due to Fleeing Domestic Violence, Dating Violence, Sexual Assault, or Stalking)	1	8.3%
Where Did You Sleep Last Night?		
Abandoned building	0	0.0%
Airport, bus, bus station, train, or train station	0	0.0%
Motel or hotel paid by third party	1	8.3%
Outdoors	9	75.0%
Tent or tent-like shelter (tar p, cardboard, wood)	1	8.3%
Vehicle (car, van, truck, or RV)	0	0.0%
Other	1	8.3%
Total:	12	100.0%

Note: Percentage totals for Age, Income, Race/Ethnicity, Sex, State Born, and Where Did You Sleep Last Night may sum slightly more or less than 100% due to rounding.



**The San Bernardino CoC Regional
Action Plan on Homelessness**

West Valley RSC Implementation



Our Presenters

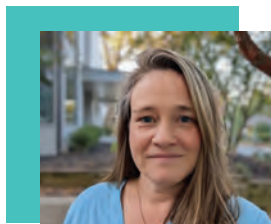

Lindsey Barranco



Esther Wilch

Today's presentation

We'll cover highlights of the strategic plan and specific action steps for your RSC!

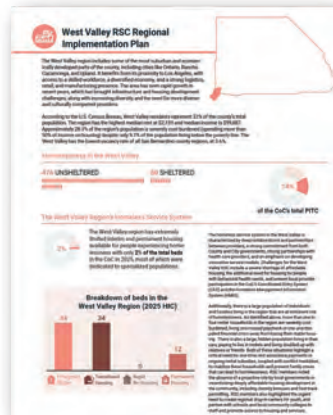

RSC Meeting | June 2026

Sources of Information that Inform this Plan

Homebase, the San Bernardino CoC, local cities and community members, and San Bernardino County have worked closely for the past year developing the plan.

- Review of Existing Data
- Gathered input at two RSC meetings
- Focus groups with people who have lived experience
- Community Survey
- Continual input from RSC Co-Chairs



RSC Meeting | June 2026

Data Sources Reviewed

- Point in Time Count
- Housing Inventory Count
- Homeless Data Exchange (HMIS Data)
- American Community Survey (Census)
- Homelessness Data Integration System
- Housing Pipeline City Survey

Vision Statement



All individuals and families across San Bernardino County, regardless of their economic conditions, will have access to safe, secure, stable, affordable, permanent housing and needed supportive services.

Mission Statement



To collaborate across all regions and sectors in the county, using a person-centered approach, to connect individuals and families to a diverse range of supportive services and long-term sustainable housing that fits their unique needs.

Guiding Principles



Housing is a Human Right

Every individual deserves to be treated with respect, dignity and empathy, regardless of their circumstances. Solutions need to be designed around the person, not program rules. Prioritizing the physical and emotional well-being of every person in the county can empower people to build independence and self-sufficiency.



Housing is a Social Determinant of Health

Housing is needed to ensure health, safety, and stability for all individuals and families in the region. However, stability depends on income and opportunity, not just housing placement.



Strong Decision-Making is guided by Data and Evidence

Data-driven solutions rely on evidence, not assumptions. Continuous learning and evaluation should be core to the approach to reduce and end homelessness.



Creative and Innovative Solutions will Benefit the Entire Community

Housing and service providers need to embrace creative, evidence-based approaches that will prevent and end homelessness. They can rely on flexibility and creativity in addressing barriers to housing, employment, and stability. The work should inspire belief and hope in the possibility of change.



It is Essential to Value the Voices of People with Lived Experience

People who have lived experience of homelessness have unique voices and roles in the design of solutions to prevent and end homelessness. The community needs to create a variety of opportunities to understand their point of view and respond to their concerns.



There is Shared Ownership and Responsibility for the Homelessness Crisis

No one can sit by without acting. As a region, we must partner collaboratively – with County departments, community-based organizations, Cities, businesses, neighbors, and individuals – to be responsible and accountable together for responding to homelessness. We can no longer work in siloes and should avoid duplication of effort.



The Disparities that Exist Across the Homeless System of Care Can't Be Ignored

Racial, gender, sexual orientation, and other inequities persist and need to be addressed so that all county residents can equitably access fair housing, resources, and opportunities. Systems must identify and serve everyone in need, even when they are not visible in traditional data sources.

Goals and Strategies

Over the next five years, the CoC will unite around bold, targeted strategies to dramatically reduce homelessness in the county, guided by key goals to drive measurable change and transform lives:



GOAL 1
Permanent and Affordable Housing

Increase permanent and affordable housing capacity and provide the resources needed to ensure people can maintain stable housing.



GOAL 2
Coordination

Improve information, coordination, and collaboration between County Departments, Cities, the CoC, and RSCs.



GOAL 3
Shelter and Services

Improve and expand shelter, interim housing, and low-barrier services.



GOAL 4
Prevention and Diversion

Develop and invest in a CoC-wide prevention and diversion program, including an improved education and resource effort, to lower barriers to housing and services for people at risk of or experiencing homelessness.



GOAL 5
Data and Performance

Strengthen the homeless response system so that it is data-driven, fair, and results-oriented



West Valley RSC Regional Implementation Plan

The West Valley Region's Homeless Service System

Homelessness in the West Valley

476 UNSHELTERED



80 SHELTERED

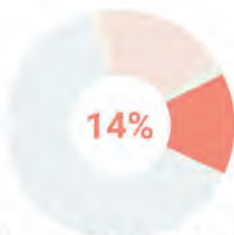

of the CoC's total PITC



The West Valley region has extremely limited interim and permanent housing available for people experiencing homelessness with only **2% of the total beds** in the CoC in 2025, most of which were dedicated to specialized populations.

Breakdown of beds in the West Valley Region (2025 HIC)

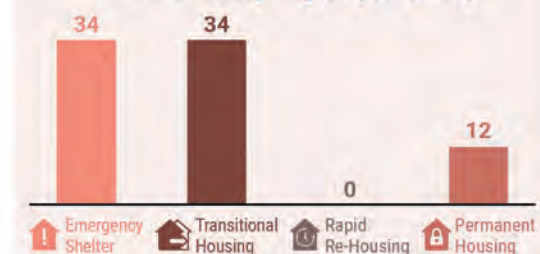



GOAL 1 : Permanent and Affordable Housing

Strategy 1.2: Expand access to affordable housing in underserved regions.

Expand access to affordable housing for aging adults and disabled by piloting shared housing and co-op living models, (e.g., supporting home sharing for homeowners, pairing tenants to share rentals, and developing cooperative living spaces), including projects tailored for aging adults developed through the West Valley Regional CCAHSAA Collaboratory initiative like the West Valley Initiative with the California Healthcare Foundation.



GOAL 2 : Coordination

Strategy 2.1: Formalize communication and roles between the County, CoC and RSCs to strengthen internal collaboration.

Establish a formal partnership between the County, West Valley cities, the CoC-RSC and other community stakeholders to provide strategic planning, coordinated service delivery and operational oversight for the new West End Regional Navigation Center.



GOAL 2 : Coordination

Strategy 2.1: Formalize communication and roles between the County, CoC and RSCs to strengthen internal collaboration.

Model information sharing and peer learning for other RSCs and the CoC by highlighting innovative housing and funding models utilized by West Valley, such as the CCAHSSA Collaboratory initiative, and its cities in cross-RSC and CoC presentations and workshops.



GOAL 2 : Coordination

Strategy 2.3: Strengthen cross-sector partnerships for resource optimization.

Support the development of regional cross-sector partnerships between public and private organizations in the homelessness, housing, healthcare and social service sectors to facilitate collective impact outcomes focused on housing stability and whole person care for high-risk populations in the region, such as the CCAHSAA Collaboratory initiative.



GOAL 3 : Shelter and Services

Strategy 3.1: Develop a CoC-wide plan for shelter and interim housing.

Develop a regional strategy that creates bridge housing for people exiting hospitals, crisis stabilization units, treatment and recovery programs and other institutions by aligning cross-system partners, braiding capital and operating funds, formalizing discharge-to-housing protocols and tracking outcomes.



GOAL 4 : Prevention and Diversion

Strategy 4.3: Proactively identify and stabilize households at high risk of homelessness.

Establish a regional prevention and diversion strategy for the West Valley that includes developing a coordinated regional flexible spending pool and a multi-agency collaborative partnership that focuses on maintaining housing for currently housed, high-risk households, preventing their inflow into the system.



GOAL 5 : Data and Performance

Strategy 5.2: Increase provider accountability and performance management.

Establish a regional model for data-driven housing and homelessness response, using outcomes and lessons learned to guide countywide strategy and replication.



GOAL 5 : Data and Performance

Strategy 5.3: Ensure lived experience is integrated at all levels of decision-making.

Develop and implement a process to integrate feedback and input from people with lived experience into all levels of housing and homelessness policy, planning and program design in the West Valley.

Implementing the Action Steps

- Who will be responsible for leading the implementation on the action steps?
- How will the RSC keep progress moving over time?
- Are there new partners needed to accomplish these action steps?
- What are potential roadblocks? What can the RSC do to overcome these challenges?
- How will you engage people with lived experience?

Measuring Progress



Choosing the Right Milestones

How will you know you have accomplished the action step?



Collecting the Right Data

What data or information do you have access to?



Using the Data

How will you review data regularly?

Questions and Discussion



Contact us



Email the whole team:
SBPlanning@HomebaseCCC.org



Jose Lucio



Will Earley



Lindsey Barranco



Julie Silas



Esther Wilch



West Valley RSC Regional Implementation Plan

The West Valley region includes some of the most suburban and economically developed parts of the county, including cities like Ontario, Rancho Cucamonga, and Upland. It benefits from its proximity to Los Angeles, with access to a skilled workforce, a diversified economy, and a strong logistics, retail, and manufacturing presence. The area has seen rapid growth in recent years, which has brought infrastructure and housing development challenges, along with increasing diversity and the need for more diverse and culturally competent providers.

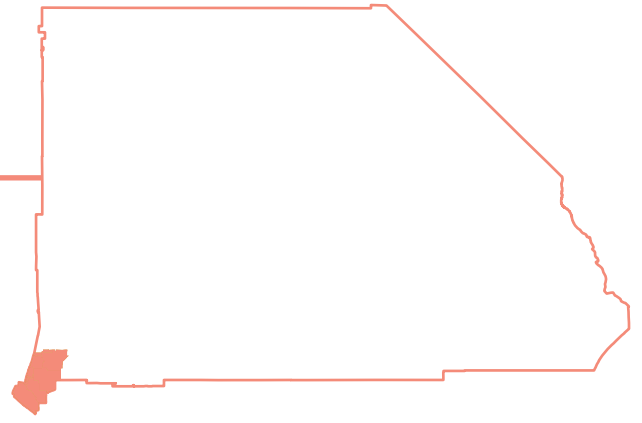

According to the U.S. Census Bureau, West Valley residents represent 32% of the county's total population. The region has the highest median rent at \$2,159 and median income is \$99,887. Approximately 28.3% of the region's population is severely cost burdened (spending more than 50% of income on housing) despite only 9.7% of the population living below the poverty line. The West Valley has the lowest vacancy rate of all San Bernardino county regions, at 3.6%.

Homelessness in the West Valley

476 UNSHELTERED



80 SHELTERED

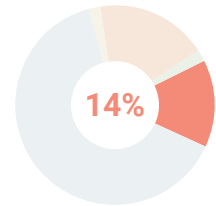

of the CoC's total PITC

The West Valley Region's Homeless Service System

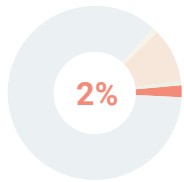

The West Valley region has extremely limited interim and permanent housing available for people experiencing homelessness with only **2% of the total beds** in the CoC in 2025, most of which were dedicated to specialized populations.

The homeless service system in the West Valley is characterized by deep collaborations and partnerships between providers, a strong commitment from both County and City governments, strong partnerships with health care providers, and an emphasis on developing innovative service models. Challenges for the West Valley RSC include a severe shortage of affordable housing, the additional need for housing for people with behavioral health needs, and uneven local provider participation in the CoC's Coordinated Entry System (CES) and the Homeless Management Information System (HMIS).

Additionally, there is a large population of individuals and families living in the region that are at-imminent risk of homelessness. As identified above, more than one in four renter households in the region are severely cost burdened, living one missed paycheck or one unanticipated financial crisis away from losing their stable housing. There is also a large, hidden population living in their cars, paying to live in motels and living doubled-up with relatives or friends. Both of these situations highlight a critical need for one-time rent assistance payments or ongoing rental subsidies, coupled with conflict mediation, to stabilize these households and prevent family crises that can lead to homelessness. RSC members noted the absence of a proactive role by local governments in incentivizing deeply affordable housing development in the community, including density bonuses and fast-track permitting. RSC members also highlighted the urgent need to create regional drop-in centers for youth, and partner with schools and local community colleges to staff and promote access to housing and services.

Breakdown of beds in the West Valley Region (2025 HIC)

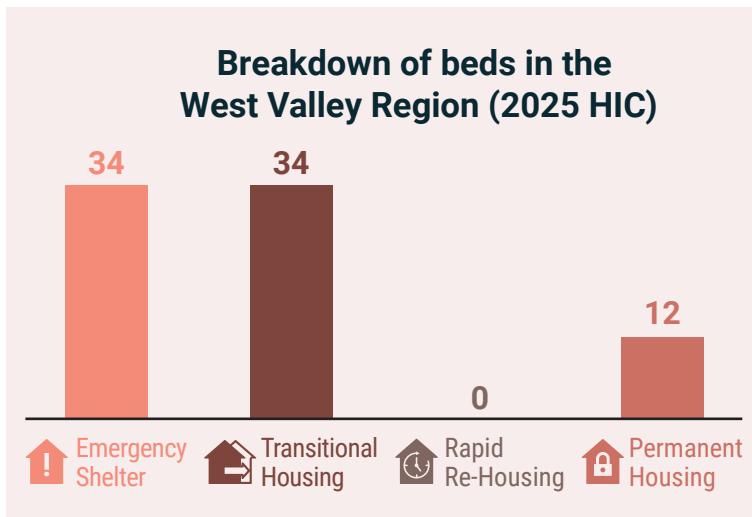

The West Valley Regional Steering Committee identified the following action steps as a priority for the region over the next five years.

 **GOAL 1 : Permanent and Affordable Housing**

STRATEGY	WEST VALLEY RSC ACTION STEP
Strategy 1.2: Expand access to affordable housing in underserved regions.	Expand access to affordable housing for aging adults and disabled by piloting shared housing and co-op living models, (e.g., supporting home sharing for homeowners, pairing tenants to share rentals, and developing cooperative living spaces), including projects tailored for aging adults developed through the West Valley Regional CCAHSSA Collaboratory initiative like the West Valley Initiative with the California Healthcare Foundation.

 **GOAL 2 : Coordination**

STRATEGY	WEST VALLEY RSC ACTION STEP
Strategy 2.1: Formalize communication and roles between the County, CoC and RSCs to strengthen internal collaboration.	<p>Establish a formal partnership between the County, West Valley cities, the CoC-RSC and other community stakeholders to provide strategic planning, coordinated service delivery and operational oversight for the new West End Regional Navigation Center.</p> <p>Model information sharing and peer learning for other RSCs and the CoC by highlighting innovative housing and funding models utilized by West Valley, such as the CCAHSSA Collaboratory initiative, and its cities in cross-RSC and CoC presentations and workshops.</p>
Strategy 2.3: Strengthen cross-sector partnerships for resource optimization.	Support the development of regional cross-sector partnerships between public and private organizations in the homelessness, housing, healthcare and social service sectors to facilitate collective impact outcomes focused on housing stability and whole person care for high-risk populations in the region, such as the CCAHSSA Collaboratory initiative.

 **GOAL 3 : Shelter and Services**

STRATEGY	WEST VALLEY RSC ACTION STEP
Strategy 3.1: Develop a CoC-wide plan for shelter and interim housing.	Develop a regional strategy that creates bridge housing for people exiting hospitals, crisis stabilization units, treatment and recovery programs and other institutions by aligning cross-system partners, braiding capital and operating funds, formalizing discharge-to-housing protocols, and tracking outcomes.

 **GOAL 4 : Prevention and Diversion**

STRATEGY	WEST VALLEY RSC ACTION STEP
Strategy 4.3: Proactively identify and stabilize households at high risk of homelessness.	Establish a regional prevention and diversion strategy for the West Valley that includes developing a coordinated regional flexible spending pool and a multi-agency collaborative partnership that focuses on maintaining housing for currently housed, high-risk households, preventing their inflow into the system.

 **GOAL 5 : Data and Performance**

STRATEGY	WEST VALLEY RSC ACTION STEP
Strategy 5.2: Increase provider accountability and performance management.	Establish a regional model for data-driven housing and homelessness response, using outcomes and lessons learned to guide countywide strategy and replication.
Strategy 5.3: Ensure lived experience is integrated at all levels of decision-making.	Develop and implement a process to integrate feedback and input from people with lived experience into all levels of housing and homelessness policy, planning and program design in the West Valley.